HIPPO 2019

GATEHOUSE AWARDS

# HIPPO 2019

## 7th International English Language Olympiad

ESOL CADETS

# HIPPO Little

Preliminary Round

## Listening

Time allowed: **20 minutes**

There are **20** questions.
Answer all the questions.
Use pen.
Remember to transfer your answers onto the answer sheet.

# TASK 1

**Listen and choose the correct answer a), b) or c).**

EXAMPLE

a) b) c)

31

a) b) c)

32

a) b) c)

33

a) b) c)

34

a) b) c)

35

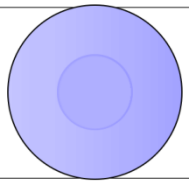

a) b) c)

# TASK 2

**Listen and choose the correct answer a), b), c) or d).**
**There is one example.**

**EXAMPLE**

a

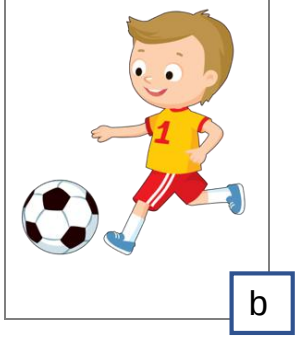

b

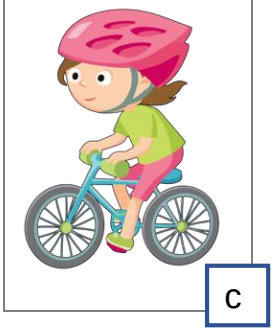

c

d

**36**

a

b

c

d

**37**

a

b

c

d

**38**

a

b

c

d

**39**

a

b

c

d

**40**

a

b

c

d

## TASK 3 Listen and choose A for True or B for False.

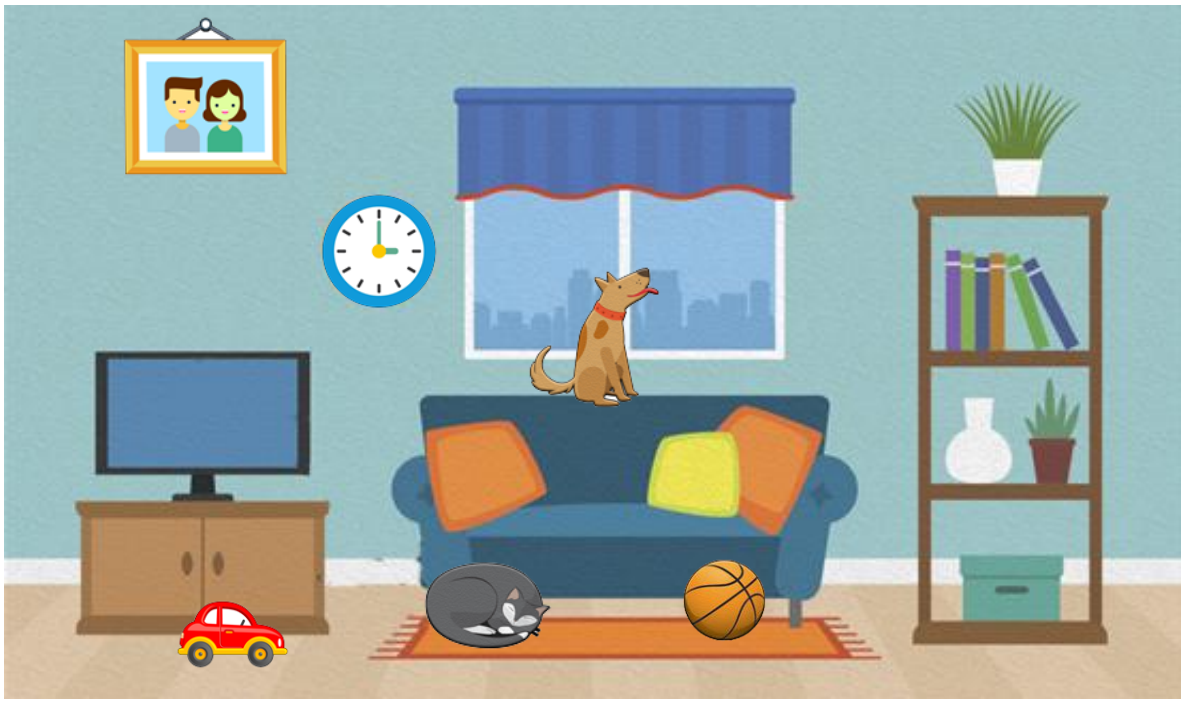

**EXAMPLE** (a) True b) False

| | | |
|---|---|---|
| **41** | a) True | b) False |
| **42** | a) True | b) False |
| **43** | a) True | b) False |
| **44** | a) True | b) False |
| **45** | a) True | b) False |

# TASK 4

**Listen and choose the correct answer a), b, or c).**

**EXAMPLE** What is Sam's favourite sport?

a

b

c

**46** Where is Danny's hat?

a

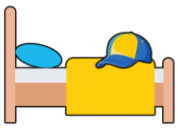

b

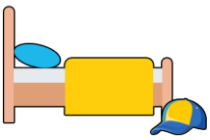

c

**47** Mum is making:

a

b

c

**48** The cat's name is:

**F – L – I – P**

a

**F – L – A – P**

b

**F – L – O – P**

c

**49** Sam is wearing:

a

b

c

**50** What is Alex doing?

a

b

c